

Commissioned by and Dedicated to the JAMES MADISON UNIVERSITY BAND,
DR. J. PATRICK ROONEY, Conductor

PURGATORIO

From "THE DIVINE COMEDY"

de l'Ain

Composed and Arranged by
by ROBERT W. SMITH (ASCAP)

3RD TROMBONE

Cantabile

6

10

Powerful

1 7 rit. 8 9 ff

Rubato

16

Powerful

Rubato

4

5

11 12 ff 17 18

23

Drudgingly

drag right foot

step w/ left foot

24 25 26

27

28 29 30

35

36 37 38

43

44 45 46

47 48 49 50

3rd Trombone - 2

51 With building intensity

59 Furious!

8

63

73 Ritual Chant

83

87 Flowing Chant "Ah"

103

Play

3rd Trombone - 3

119 8

127 With building intensity

131 With great rage!

155 Primal!

163

8

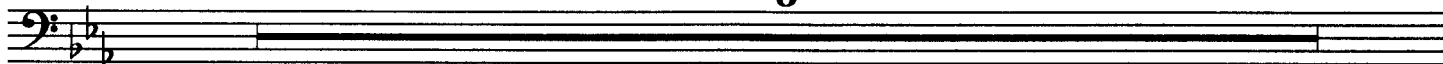

171 Building

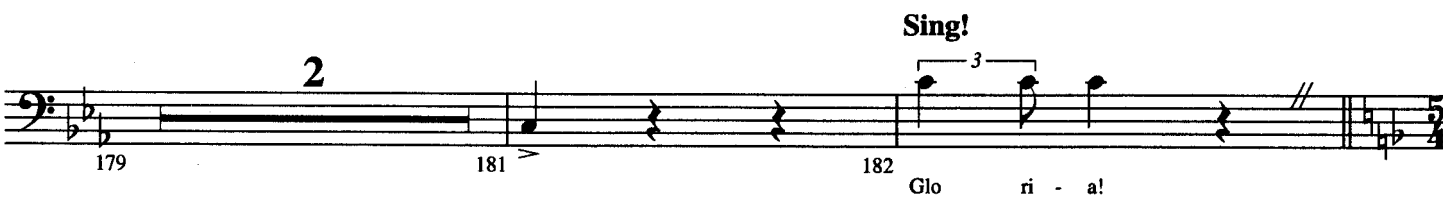
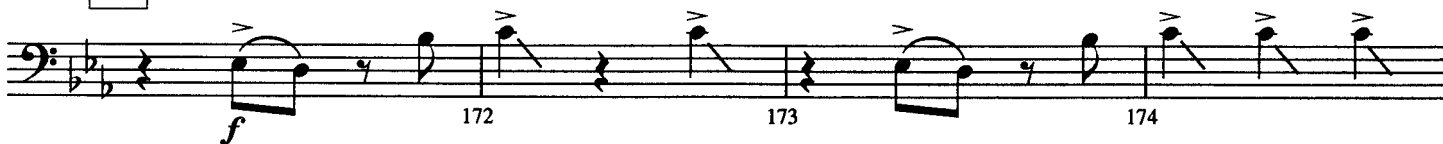

183 Drudgingly

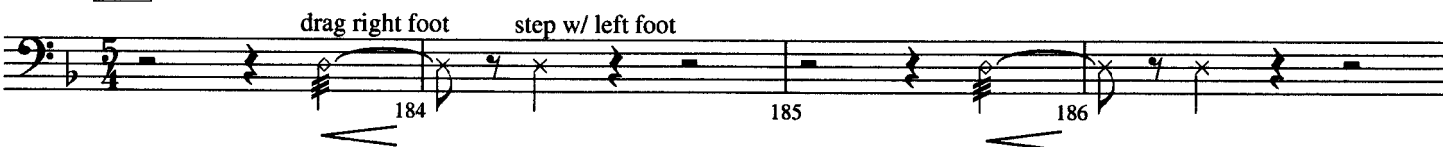

191 gradually fading into the distance...

